



2025 MOUNTING SOLUTIONS



Field Service · Healthcare · Manufacturing · Retail · Transportation · Warehouse

RAM® Mounts | [rammount.com](http://rammount.com)



## The Industry Standard

For over 30 years, National Products, Inc. supplies the most rugged and connective mobile device mounting systems on the planet. With the globally recognized RAM® Mounts, award-winning GDS® Tech™ and IntelliSkin® product lines, NPI's mission to bring world-class mounting solutions to real-world applications have become essential to success in all industries — we are the industry standard.

### SEEN IN THIS PHOTO:

#### RAM-HOL-ZE25PU

RAM® Form-Fit Powered Dock  
for Zebra ET60 / ET65





## Contents

---

- 4 | About RAM® Mounts
- 5 | ET4x **NEW**
- 13 | ET6x
- 15 | ET8x
- 17 | ET5x / XSLATE L10
- 19 | Workstation Connect **NEW**
- 20 | Multi-Bay Charging **NEW**
- 21 | EM45 **NEW**
- 23 | TC22 / TC27
- 23 | TC53 / TC58 / TC73 / TC78
- 23 | TC70 / TC72 / TC75 / TC77 + More
- 27 | MC3400 / MC3450 **NEW**
- 27 | MC9400 / MC9300
- 27 | TC8300
- 29 | Mobile Printers
- 31 | Vehicle Mount Computers
- 33 | Universal Holders: Handhelds & Tablets
- 35 | Universal Holders: Scanners & Printers
- 38 | Popular Mounting Kits **NEW**



# About RAM® Mounts

Headquartered in Seattle, Washington, RAM® Mounts manufactures rugged and versatile mounting systems for phones, tablets, and other mobile devices that can be attached nearly anywhere. Unlike other mounts on the market, RAM® allows you to secure devices where you need them most. The unique design of the RAM® Mounts system provides quick installation, adjustability, strength, vibration damping, and durability—all at a low cost. Backed by a lifetime warranty, RAM® uses powder-coated, marine-grade aluminum with lightweight and high-strength composites, stainless steel hardware, and rubber balls.

## The RAM® Difference



### Premium Design

RAM® Mounts are engineered for maximum durability, resisting wear, corrosion, and extreme conditions for long-lasting reliability and performance.



### Quick Lead Times

2-6 week lead time for custom orders, and 5-7 business days if you order on our website.



### Customizable

RAM® Mounts is the only rugged mounting solution with thousands of interchangeable components and accessories to choose from.



### Lifetime Warranty

With a lifetime warranty on mounts, we back our premium products made for durability and reliability in the most demanding environments.

\*1-3 year warranty on docks & electronics

## National Products, Inc. (NPI)

Introduced in 1990, National Products, Inc. (NPI) quickly became the leading manufacturer of rugged and versatile mounting solutions. RAM® Mounts has grown to offer approximately 5,000 modular components—the most innovative product line of its kind for nearly any application and device, including phones, tablets, GPS systems, laptops, marine electronics, printers, radios, and much more.

In addition to RAM® Mounts, NPI is also the creator of award-winning IntelliSkin® sleeves and GDS® Technology™ products. IntelliSkin® sleeves ruggedize a wide range of consumer phones and tablets, while the GDS® Ecosystem™ provides users the ability to securely charge, dock, and sync devices in the most demanding environments.

NPI is proudly located in Seattle, Washington in the same neighborhood where the company was started.

## Partner with RAM® Mounts

Here at RAM® Mounts, we believe that unfathomable things are possible with ingenuity. With a portfolio of more than 5,000 SKUs paired with innovative engineers and in-house product experts, we have the tools and expertise needed to create solutions that you didn't know were possible. We have the ability to solve your mounting challenges quickly, efficiently, and cost effectively.

# ET40 / ET45 IntelliSkin® Next Gen

Wrap your Zebra ET40/ET45 in an IntelliSkin® Next Gen protective sleeve to unlock all the features and benefits of the GDS® Ecosystem™. By sliding your tablet into an IntelliSkin®, an integrated USB connector converts power and data sync through pogo pad contacts. These contacts sync directly to the pogo pins on GDS® Docks™ for a seamless high-speed charging experience with peripheral support.

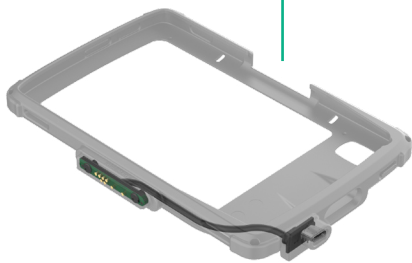

## Port Protection

IntelliSkin® is the only case system on the market that protects the device port and converts that connection point to ruggedized pogo pads for charging and data transfer.

## Pogo Pin Connection

Unlock the GDS® Ecosystem™ with a large collection of docks built with an integrated Distinctive D Shape™ pogo pin connector for a hassle-free user experience that helps increase efficiency.

## USB-C Access

An integrated external USB Type-C port is conveniently accessible, providing a reliable connection option for charging or data transfer when a GDS® Dock™ is not available.

IntelliSkin® for Zebra ET40 / ET45	
PART NUMBER	DEVICE
RAM-GDS-SKIN-ZE20C-NG	ET40 / ET45 8 inch
RAM-GDS-SKIN-ZE21C-NG	ET40 / ET45 10 inch



# ET40 / ET45

## New GDS® Uni-Conn™ Vehicle Dock

The GDS® Uni-Conn™ vehicle dock is a snap-in style powered dock that eliminates the need for expensive device upgrades and significantly reduces downtime by ensuring compatibility with multiple tablet sizes.



### One Dock, Multiple Devices

When the time comes to upgrade devices in your fleet, a new IntelliSkin® is all that is needed—keep your existing dock.

### GDS® Uni-Conn™ Adapters

Enable the GDS® Uni-Conn™ vehicle dock by installing the adapter in place of the factory battery cover.

GDS® Uni-Conn™ for Zebra ET40 / ET45		
PART NUMBER	DESCRIPTION	DEVICE
RAM-GDS-U1-ZE20U	GDS® Uni-Conn™ Adapter	ET40 / ET45 8 inch
RAM-GDS-U1-ZE21U	GDS® Uni-Conn™ Adapter	ET40 / ET45 10 inch
RAM-GDS-DOCK-U1CPU	GDS® Uni-Conn™ Powered Dock	Universal
RAM-GDS-DOCKLR-U1CPU	Locking GDS® Uni-Conn™ Powered Dock	Universal



# ET40 / ET45 GDS® Tough-Dock™ Form-Fit Powered Vehicle Dock

For tougher tasks, the GDS® Tough-Dock™ for the IntelliSkin®-wrapped Zebra ET40 & ET45 rugged tablets features a form-fitting dock body with supreme device protection, so you can stay connected and protected in harsher environments. These docks also come equipped with pogo pin docking contacts and the ability to add peripherals.



Requires IntelliSkin®, not compatible with Rugged Boot

## Dock Styles



**RAM® EZ-Roll'r™ Style**  
shown with Power Only

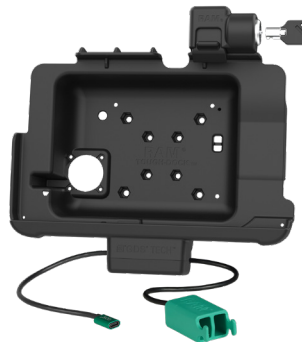

**Tough Latching Style**  
shown with Power + Peripheral Connector + Key-lock  
\*Ideal for applications that require frequent docking & undocking

## Dock Accessories

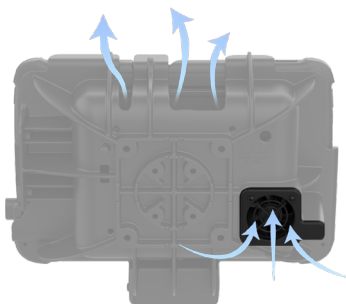

**RAM-GDS-FAN1U**  
GDS® Fan Accessory  
for GDS® Tough-Dock™

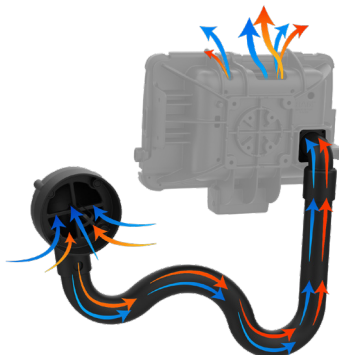

**RAM-VENT1-RND-50U**  
RAM® Vent-Temp™ with Back Dock  
Connection for Vents

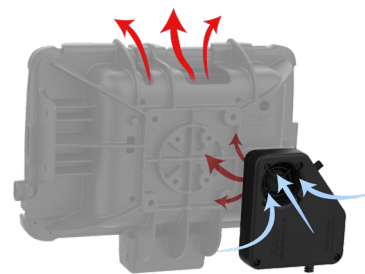

**RAM-DOCK-HEATER1-DU**  
RAM® Temp-Right™ Dock Heating  
Module for Zebra ET4x Tablet Docks





**SEEN IN THIS PHOTO:**

**RAM-GDS-DOCKL-ZE20PD2U**

RAM® Tough-Dock™ Locking Power + Dual USB

**RAM-D-247-C-254-DIS1U**

RAM® Universal Forklift Post Mount with Round Plate & Accessory Option

**RAM-KB2-USB**

GDS® Keyboard™ with Track Pad

**GDS® Tough-Dock™ for Zebra ET40 / ET45**

PART NUMBER	DEVICE	DOCK STYLE	PERIPHERAL SUPPORT
RAM-GDS-DOCK-ZE20PU	ET40 / ET45 8 inch	RAM® EZ-Roll'r™ + Power Only	-
RAM-GDS-DOCK-ZE20PDU	ET40 / ET45 8 inch	RAM® EZ-Roll'r™ + Power	Single USB-A
RAM-GDS-DOCK-ZE20PD2U	ET40 / ET45 8 inch	RAM® EZ-Roll'r™ + Power	Dual USB-A
RAM-GDS-DOCKL-ZE20PU	ET40 / ET45 8 inch	Latch + Power Only + Key-lock	-
RAM-GDS-DOCKL-ZE20PDU	ET40 / ET45 8 inch	Latch + Power + Key-lock	Single USB-A
RAM-GDS-DOCKL-ZE20PD2U	ET40 / ET45 8 inch	Latch + Power + Key-lock	Dual USB-A
RAM-GDS-DOCK-ZE21PU	ET40 / ET45 10 inch	RAM® EZ-Roll'r™ + Power Only	-
RAM-GDS-DOCK-ZE21PDU	ET40 / ET45 10 inch	RAM® EZ-Roll'r™ + Power	Single USB-A
RAM-GDS-DOCK-ZE21PD2U	ET40 / ET45 10 inch	RAM® EZ-Roll'r™ + Power	Dual USB-A
RAM-GDS-DOCKL-ZE21PU	ET40 / ET45 10 inch	Latch + Power Only + Key-lock	-
RAM-GDS-DOCKL-ZE21PDU	ET40 / ET45 10 inch	Latch + Power + Key-lock	Single USB-A
RAM-GDS-DOCKL-ZE21PD2U	ET40 / ET45 10 inch	Latch + Power + Key-lock	Dual USB-A
RAM-GDS-DOCKNLL-ZE20PD2	ET40 / ET45 8 inch	Latch + Power	Dual USB-A
RAM-GDS-DOCKNLL-ZE20PDU	ET40 / ET45 8 inch	Latch + Power	Single USB-A
RAM-GDS-DOCKNLL-ZE21PD2	ET40 / ET45 10 inch	Latch + Power	Dual USB-A
RAM-GDS-DOCKNLL-ZE21PDU	ET40 / ET45 10 inch	Latch + Power	Single USB-A

**Hardwire Chargers**



**RAM-GDS-CHARGE-V3C-2U**

GDS® 10-30V Power Delivery Hardwire Charger w/ USB-C

**RAM-GDS-CHARGE-V3C-H2U**

GDS® 30-64V Power Delivery Hardwire Charger w/ USB-C





## ET40 / ET45 GDS® Ergo™ Accessories

Ergonomic accessories such as the GDS® Roto-Mag™ 3-in-1 Accessory, shoulder straps, hand straps, and kickstands empower your workforce to operate with greater efficiency, boosting productivity while enhancing workplace safety.

Not compatible with extended back Zebra accessories

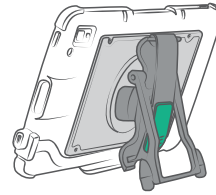

Hybrid kickstand and hand strap

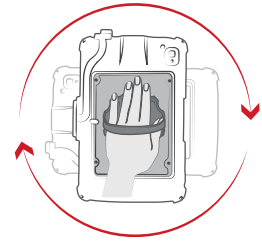

Hand accessories include 360-degrees of rotation



### Rotating Grip with Hand Strap

The GDS® Ecosystem™ is inclusive of all devices wrapped in an IntelliSkin® protective boot, making it easier to sell into mixed deployments.

### Magnetic for Hands-Free Use

The GDS® Ecosystem™ is inclusive of all devices wrapped in an IntelliSkin® protective boot, making it easier to sell into mixed deployments.

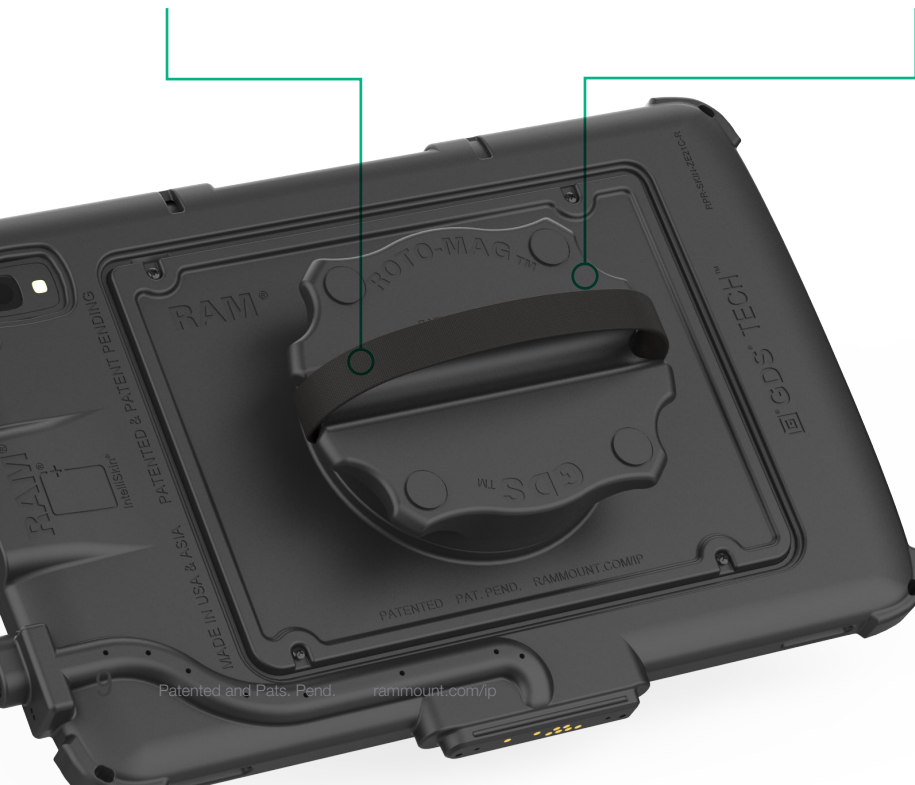

**RAM-GDS-ROTO2-ZE20U**  
GDS® Roto-Mag™ 3-in-1 Accessory for Zebra ET4x 8" Enterprise Tablet

**RAM-GDS-ROTO2-ZE21U**  
GDS® Roto-Mag™ 3-in-1 Accessory for Zebra ET4x 10" Enterprise Tablet



- INTRO
- ET4x**
- ET6x
- ET8x
- ET5x / XSLATE
- EM45
- TC22 / TC27
- TC5x
- TC7x
- MC3400 / MC3450
- MC9400 / MC9300
- TC8300
- PRINTERS
- UNIVERSAL
- MOUNTS



**SEEN IN THIS PHOTO:**

**RAM-GDS-SKIN-ZE21C-NG**  
IntelliSkin® Next Gen  
for Zebra ET4x 10" Enterprise Tablet

**RAM-GDS-SS1U**  
GDS® Shoulder Strap Accessory



**RAM-GDS-HS1M-ZE21U**  
GDS® Hand-Stand™ Magnetic Accessory for  
Zebra ET4x 10" Enterprise Tablet



**RAM-GDS-HS1-ZE21U**  
GDS® Hand-Stand™ for  
Zebra ET4x 10" Enterprise Tablet



**RAM-GDS-SS1U**  
GDS® Shoulder Strap Accessory



**RAM-GDS-HS2-ZE21U**  
GDS® Hand Strap Accessory  
for Zebra ET4x 10" Enterprise Tablet

# ET40 / ET45

## RAM® Powered Vehicle Docks

To conquer everyday tasks like inventory management, proof of pickup and delivery, or mobile point of sale, RAM® Mounts rugged mounts and docking solutions enable Zebra's new ET40 & ET45 rugged tablets for field use. These docks come with many different options to keep your device connected to power and have the ability to add peripherals to your solution such as scanners, printers, speakers, and more. Pair with any modular RAM® Mounts components to create a custom mounting solution for your forklift, truck, workstation, and more.



### Dock Styles



**RAM® EZ-Roll'r™ Style**  
shown with Power Only



**Tough Latching Style**  
shown with Power + Peripheral Connector + Key-lock  
\*Ideal for applications that require frequent docking & undocking

### Dock Accessories

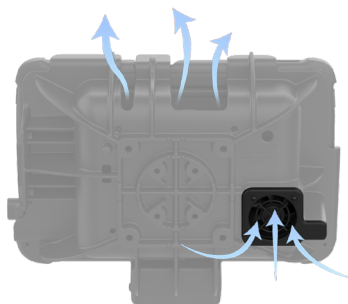

**RAM-GDS-FAN1U**  
GDS® Fan Accessory  
for GDS® Tough-Dock™

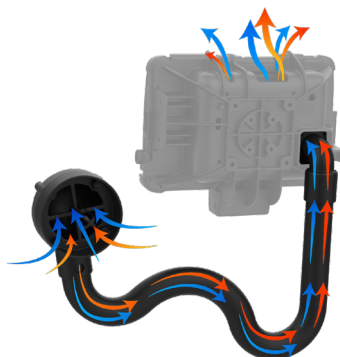

**RAM-VENT1-RND-50U**  
RAM® Vent-Temp™ with Back Dock  
Connection for Vents

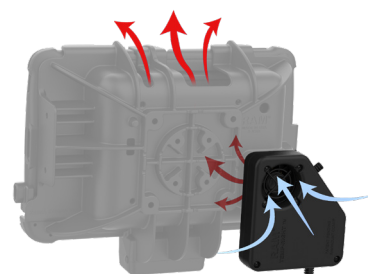

**RAM-DOCK-HEATER1-DU**  
RAM® Temp-Right™ Dock Heating  
Module for Zebra ET4x Tablet Docks



SEEN IN THIS PHOTO:

**RAM-HOL-ZE20PD2KLU**  
 Locking RAM® Tough-Dock™  
 Power + Dual USB for Zebra  
 ET4x 8" Tablet

**RAM® Docks for Zebra ET40 / ET45**

PART NUMBER	DEVICE	DOCK STYLE	PERIPHERAL SUPPORT
RAM-HOL-ZE20PU	ET40 / ET45 8 inch	RAM® EZ-Roll'r™ + Power Only	-
RAM-HOL-ZE20PDU	ET40 / ET45 8 inch	RAM® EZ-Roll'r™ + Power	Single USB-A
RAM-HOL-ZE20PD2U	ET40 / ET45 8 inch	RAM® EZ-Roll'r™ + Power	Dual USB-A
RAM-HOL-ZE20PKLU	ET40 / ET45 8 inch	Latch + Power Only + Key-lock	-
RAM-HOL-ZE20PDKLU	ET40 / ET45 8 inch	Latch + Power + Key-lock	Single USB-A
RAM-HOL-ZE20PD2KLU	ET40 / ET45 8 inch	Latch + Power + Key-lock	Dual USB-A
RAM-HOL-ZE21PU	ET40 / ET45 10 inch	RAM® EZ-Roll'r™ + Power Only	-
RAM-HOL-ZE21PDU	ET40 / ET45 10 inch	RAM® EZ-Roll'r™ + Power	Single USB-A
RAM-HOL-ZE21PD2U	ET40 / ET45 10 inch	RAM® EZ-Roll'r™ + Power	Dual USB-A
RAM-HOL-ZE21PKLU	ET40 / ET45 10 inch	Latch + Power Only + Key-lock	-
RAM-HOL-ZE21PDKLU	ET40 / ET45 10 inch	Latch + Power + Key-lock	Single USB-A
RAM-HOL-ZE21PD2KLU	ET40 / ET45 10 inch	Latch + Power + Key-lock	Dual USB-A
RAM-HOL-ZE20PD2NLLU	ET40 / ET45 8 inch	Latch + Power	Dual USB-A
RAM-HOL-ZE20PDNLLU	ET40 / ET45 8 inch	Latch + Power	Single USB-A
RAM-HOL-ZE21PD2NLLU	ET40 / ET45 10 inch	Latch + Power	Dual USB-A
RAM-HOL-ZE21PDNLLU	ET40 / ET45 10 inch	Latch + Power	Single USB-A

**Hardwire Chargers**



**RAM-GDS-CHARGE-V10U**  
 GDS® 10-32VDC Input (12VDC Output)  
 Hardwire Charger w/ DC Cable

**RAM-GDS-CHARGE-V9U**  
 GDS® 20-60VDC Input (12VDC Output)  
 Hardwire Charger w/ DC Cable



# ET60 / ET65 RAM® Powered Form-Fit Vehicle Docks

RAM® Powered Form-Fit ET60/ET65 and ET60W/ET65W docks built for durability and reliability with complimentary features that enhance the end user experience. Features like self-aligning dock pads, heated pogo pins, keyboard latch, and CAC reader accessibility help you tackle everyday tasks without skipping a beat.



## Key Features



Patent Pending

### Self-Aligning Dock Pads

Unique triple-molded technology provides enhanced tablet contact to pogo pin alignment, plus additional shock and vibration damping.



Patent Pending

### Heated Pogo Pins

Heating elements prevent pogo pins from locking up, allowing tablet operation in wet and freezing environments.

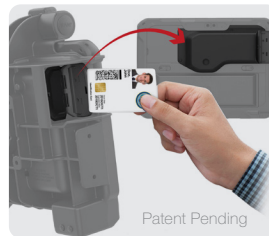

Patent Pending

### CAC Reader Access

Cut out on the side of the dock giving access to the Zebra CAC reader with the ability to open/close the CAC reader door.



### Keyboard Compatible

Docking latch allows the keyboard to open and close independently while the tablet remains docked.

## Dock Accessories

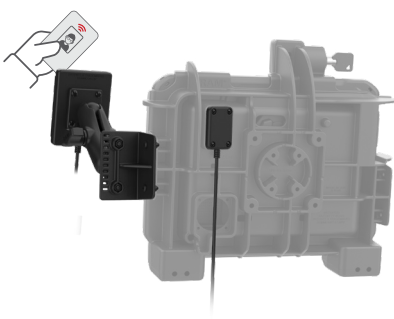

**RAM-B-102-NFC**  
RAM® NFC Extender  
with Double Ball Mount

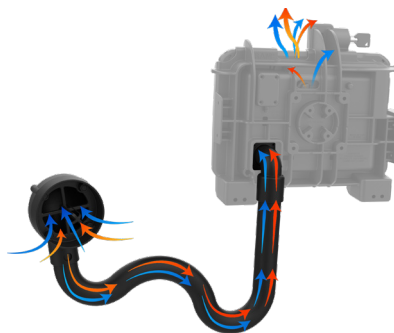

**RAM-VENT1-RND-50U**  
RAM® Vent-Temp™ with Back  
Dock Connection for Vents

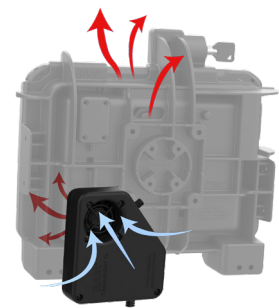

**RAM-DOCK-HEATER1-EU**  
RAM® Temp-Right™ Dock Heating  
Module for Zebra ET60 / ET65

**RAM® Docks for Zebra ET60 / ET65 / RT60W / ET65W**

PART NUMBER	DOCK STYLE	PERIPHERAL SUPPORT
RAM-HOL-ZE25U	Passive (No-Power)	-
RAM-HOL-ZE25LU	Passive (No-Power) + Key-lock	-
RAM-HOL-ZE25PU	Power Only	-
RAM-HOL-ZE25PLU	Power Only + Key-lock	-
RAM-HOL-ZE25PDU	Powered	Single USB-A
RAM-HOL-ZE25PDLU	Powered + Key-lock	Single USB-A
RAM-HOL-ZE25PD2U	Powered	Dual USB-A
RAM-HOL-ZE25PD2LU	Powered + Key-lock	Dual USB-A
RAM-HOL-ZE25PHU	Powered + Heated Pogo Pins	-
RAM-HOL-ZE25PHLU	Powered + Heated Pogo Pins + Key-lock	-
RAM-HOL-ZE25PDHU	Powered + Heated Pogo Pins	Single USB-A
RAM-HOL-ZE25PDHLU	Powered + Heated Pogo Pins + Key-lock	Single USB-A
RAM-HOL-ZE25PD2HU	Powered + Heated Pogo Pins	Dual USB-A
RAM-HOL-ZE25PD2HLU	Powered + Heated Pogo Pins + Key-lock	Dual USB-A

**Tablet Accessory**



**RAM-GDS-ROTO2-ZE25U**  
GDS® Roto-Mag™ 4-in-1  
Accessory for Zebra ET6x



**Work On The Go**

This accessory adds portability to your ET60/ET65 with a built-in hand grip equipped with magnets and a retractable kickstand, letting you securely attach it to ferrous surfaces or set it on a desktop with ease.

**Hardwire Chargers**



**RAM-GDS-CHARGE-V10U**  
GDS® 10-32VDC Input (12VDC Output)  
Hardwire Charger w/ DC Cable

**RAM-GDS-CHARGE-V9U**  
GDS® 20-60VDC Input (12VDC Output)  
Hardwire Charger w/ DC Cable





**SEEN IN THIS PHOTO:**

**RAM-HOL-ZE22PD2LU**  
 RAM® Power + Dual USB  
 Locking Dock for Zebra ET8x

**RAM-VPR-104**  
 RAM® Quick-Draw™ Jr. Universal  
 Small Printer Holder

**ET80 / ET85**  
**RAM® Powered Form-Fit**  
**Vehicle Docks**

Whether you're a first responder, manufacturing line worker, or field service technician, your customer's work is fundamental to their community. Keep the Zebra ET80 and ET85 2-in-1 Tablets ruggedized with RAM® docking stations. These docks support the device with or without the Rugged Frame, with or without the Friction Hinge Rugged Keyboard, and accommodates tablet add-ons.



RAM® Docks for Zebra ET80 / ET85		
PART NUMBER	DOCK STYLE	PERIPHERAL SUPPORT
RAM-HOL-ZE22U	Passive (No-Power)	-
RAM-HOL-ZE22LU	Passive (No-Power) + Key-lock	-
RAM-HOL-ZE22PU	Power Only	-
RAM-HOL-ZE22PLU	Power Only + Key-lock	-
RAM-HOL-ZE22PDU	Powered	Single USB-A
RAM-HOL-ZE22PDLU	Powered + Key-lock	Single USB-A
RAM-HOL-ZE22PD2U	Powered	Dual USB-A
RAM-HOL-ZE22PD2LU	Powered + Key-lock	Dual USB-A

**Hardwire Chargers**



**RAM-GDS-CHARGE-V10U**  
 GDS® 10-32VDC Input (12VDC Output)  
 Hardwire Charger w/ DC Cable

**RAM-GDS-CHARGE-V9U**  
 GDS® 20-60VDC Input (12VDC Output)  
 Hardwire Charger w/ DC Cable



## Key Features



### Pogo Pin Dock Contacts

Integrated pogo pin contacts provide charging power to the device and protects the device's ports from constant plugging and unplugging.



### Add-on Capable

Includes accessory add-on bracket with 2-hole AMPMS pattern for additional device mounting and cable management.



### Keyboard Compatible

Docking latch allows the keyboard to open and close independently while the tablet remains docked.

## Tablet Accessories



**RAM-GDS-ROTO2-ZE22U**  
GDS® Roto-Mag™ 3-in-1 Grip Handle and Battery Cover for Zebra ET8x



RAM® Powered Form-Fit Dock for Zebra ET80/ET85 supports the device with or without the Friction Hinge Rugged Keyboard

## Dock Accessories

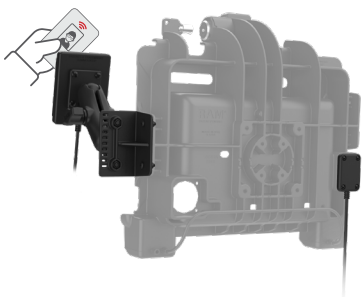

**RAM-B-102-NFCU**  
RAM® NFC Extender with Double Ball Mount

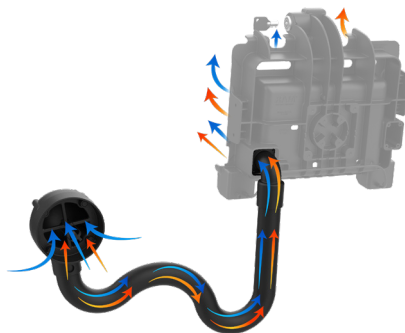

**RAM-VENT1-RND-50U**  
RAM® Vent-Temp™ with Back Dock Connection for Vents

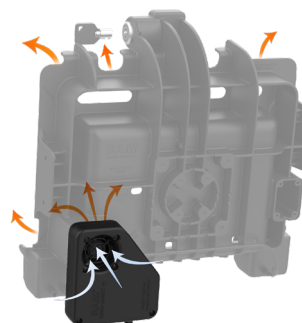

**RAM-DOCK-HEATER1-AU**  
RAM® Temp-Right™ Dock Heating Module for Zebra ET8x Tablet Docks

# ET5x & XSLATE L10 RAM® Powered Form-Fit Vehicle Docks

RAM®'s legacy tablet docks for Zebra keep the same ruggedized connectivity your enterprise relies on. Explore powered docks for the Zebra ET5x 8", 10", and XSLATE L10 rugged tablets. These docks are also available with peripheral support for DB9 and ethernet connections.



## Key Features



Includes accessory add-on bracket with 2-hole AMPs pattern for additional device mounting and cable management

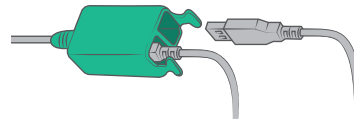

Upgrade your Dual USB connection with ethernet support

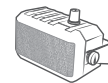
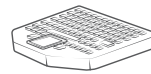

## Dock Accessories



**RAM-D-2461U-C-247-4**  
RAM® 4" Square Post Clamp Mount with 75x75mm VESA Plate



**RAM-DIS-103-1AU**  
RAM® Standard Heavy Duty Accessory/Display Bracket

## RAM® Docks for Zebra ET5x &amp; XSLATE L10

PART NUMBER	DEVICE	DOCK STYLE	PERIPHERAL SUPPORT
RAM-HOL-ZE15U	XSLATE L10	Passive (No Power)	-
RAM-HOL-ZE15CLU	XSLATE L10	Passive (No Power) + Combo-lock	-
RAM-HOL-ZE15KLU	XSLATE L10	Passive (No Power) + Key-lock	-
RAM-HOL-ZE15PU	XSLATE L10	Power Only	-
RAM-HOL-ZE15PCLU	XSLATE L10	Power Only + Combo-lock	-
RAM-HOL-ZE15PKLU	XSLATE L10	Power Only + Key-lock	-
RAM-HOL-ZE15PDU	XSLATE L10	Powered	Single USB-A
RAM-HOL-ZE15PDCLU	XSLATE L10	Powered + Combo-lock	Single USB-A
RAM-HOL-ZE15PDKLU	XSLATE L10	Powered + Key-lock	Single USB-A
RAM-HOL-ZE15PD2U	XSLATE L10	Powered	Dual USB-A
RAM-HOL-ZE15PD2CLU	XSLATE L10	Powered + Combo-lock	Dual USB-A
RAM-HOL-ZE15PD2KLU	XSLATE L10	Powered + Key-lock	Dual USB-A
RAM-HOL-ZE10U	ET51 / ET56 8 inch	Passive (No Power)	-
RAM-HOL-ZE10PU	ET51 / ET56 8 inch	Power Only	-
RAM-HOL-ZE10PCLU	ET51 / ET56 8 inch	Power Only + Combo-lock	-
RAM-HOL-ZE10PKLU	ET51 / ET56 8 inch	Power Only + Key-lock	-
RAM-HOL-ZE10PDU	ET51 / ET56 8 inch	Powered	Single USB-A
RAM-HOL-ZE10PDCLU	ET51 / ET56 8 inch	Powered + Combo-lock	Single USB-A
RAM-HOL-ZE10PDKLU	ET51 / ET56 8 inch	Powered + Key-lock	Single USB-A
RAM-HOL-ZE10PD2U	ET51 / ET56 8 inch	Powered	Dual USB-A
RAM-HOL-ZE10PD2CLU	ET51 / ET56 8 inch	Powered + Combo-lock	Dual USB-A
RAM-HOL-ZE10PD2KLU	ET51 / ET56 8 inch	Powered + Key-lock	Dual USB-A
RAM-HOL-ZE11U	ET51 / ET56 10 inch	Passive (No Power)	-
RAM-HOL-ZE11PU	ET51 / ET56 10 inch	Power Only	-
RAM-HOL-ZE11PCLU	ET51 / ET56 10 inch	Power Only + Combo-lock	-
RAM-HOL-ZE11PKLU	ET51 / ET56 10 inch	Power Only + Key-lock	-
RAM-HOL-ZE11PDU	ET51 / ET56 10 inch	Powered	Single USB-A
RAM-HOL-ZE11PDCLU	ET51 / ET56 10 inch	Powered + Combo-lock	Single USB-A
RAM-HOL-ZE11PDKLU	ET51 / ET56 10 inch	Powered + Key-lock	Single USB-A
RAM-HOL-ZE11PD2U	ET51 / ET56 10 inch	Powered	Dual USB-A
RAM-HOL-ZE11PD2CLU	ET51 / ET56 10 inch	Powered + Combo-lock	Dual USB-A
RAM-HOL-ZE11PD2KLU	ET51 / ET56 10 inch	Powered + Key-lock	Dual USB-A
RAM-HOL-ZE11PDCL-DB9U	ET51 / ET56 10 inch	Powered + Combo-lock	USB-A + DB9
RAM-HOL-ZE11PD-DB9U	ET51 / ET56 10 inch	Powered	USB-A + DB9
RAM-HOL-ZE11PDKL-DB9U	ET51 / ET56 10 inch	Powered + Key-lock	USB-A + DB9
RAM-HOL-ZE10PDCL-DB9U	ET51 / ET56 8 inch	Powered + Combo-lock	USB-A + DB9
RAM-HOL-ZE10PD-DB9U	ET51 / ET56 8 inch	Powered	USB-A + DB9
RAM-HOL-ZE10PDKL-DB9U	ET51 / ET56 8 inch	Powered + Key-lock	USB-A + DB9







# New Workstation Connect Hub

With mobile desktop device enablement tools like Workstation Connect, you can transform your mobile device into a mobile office—from your vehicle to your desk. By connecting a Workstation Connect-enabled device to a GDS® Dock™, keep your device protected and charged while taking advantage of the desktop experience.



**RAM-GDS-HUB-TYPEC-DL1**  
GDS® Hub™ With USB Type-C  
for Zebra Workstation Connect

## Available Connections

-  **USB Type A (x2)**
-  **USB Type C (Female - Power Delivery)**
-  **HDMI**
-  **RJ45 (Ethernet)**
-  **USB Type C (Male - Dock Connection)**



## New GDS® Multi-Bay Charging Docks

Charge up to six IntelliSkin®-wrapped Zebra devices with these multi-port charging docks. Ditch the cords and consolidate your charging experience with this simple drop-in desktop dock with fast charging capabilities.

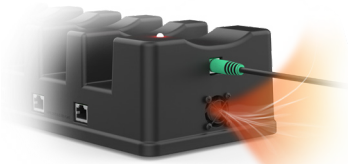

Built-in fan clears heat from the dock to prevent overheating

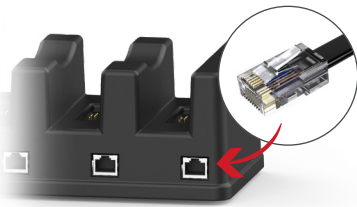

Dock option with RJ45 ports for pushing data over ethernet

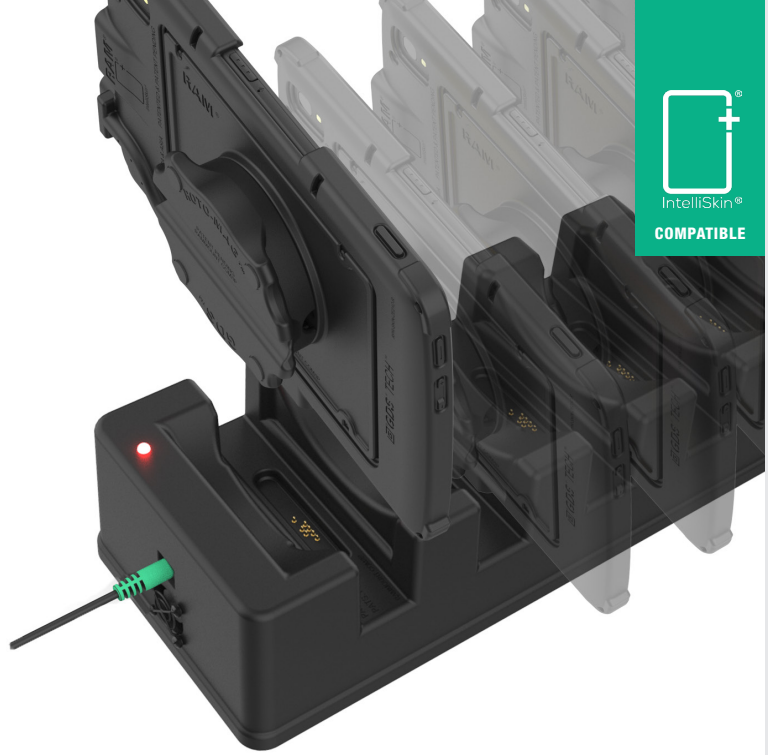

### Mixed Deployments

The GDS® Ecosystem™ is inclusive of all devices wrapped in an IntelliSkin® protective boot, making it easier to sell into mixed deployments.



NEW

**RAM-GDS-DOCK-6G16P**  
GDS® 6-Port Charging Dock for Zebra Devices with IntelliSkin®



NEW

**RAM-GDS-DOCK-6G16P-RJ45**  
GDS® 6-Port Charging Dock with RJ45 Ports for Zebra Devices with IntelliSkin®



## EM45 New IntelliSkin® Next Gen

With next-generation durability, fast charging capabilities, and user-friendly design, IntelliSkin® delivers a powerful boost in efficiency for the Zebra EM45 / EM45 RFID, empowering your workforce and streamlining operations like never before.



### Port Protection

IntelliSkin® is the only case system on the market that protects the device port and converts that connection point to ruggedized pogo pads for charging and data transfer.

### Pogo Pin Connection

Unlock the GDS® Ecosystem™ with a large collection of docks built with an integrated Distinctive D Shape™ pogo pin connector for a hassle-free user experience that helps increase efficiency.

### USB-C Access

An integrated external USB Type-C port is conveniently accessible, providing a reliable connection option for charging or data transfer when a GDS® Dock™ is not available.

IntelliSkin® for Zebra EM45 / EM45 RFID		
PART NUMBER	BELT CLIP	USB-C ACCESS
RAM-GDS-SKIN-ZE37	Included	-
RAM-GDS-SKIN-ZE37-C	Included	Yes
RAM-GDS-SKIN-ZE37-NC	-	-
RAM-GDS-SKIN-ZE37-C-NC	-	-

\*Non-Clip 'NC' versions are recommended for RFID and NFC functionality

## Accessories

NEW



**RAM-GDS-HS4MU**  
GDS® Magnetic Hand  
Strap Accessory



**RAM-GDS-SS1U**  
GDS® Shoulder Strap  
Accessory

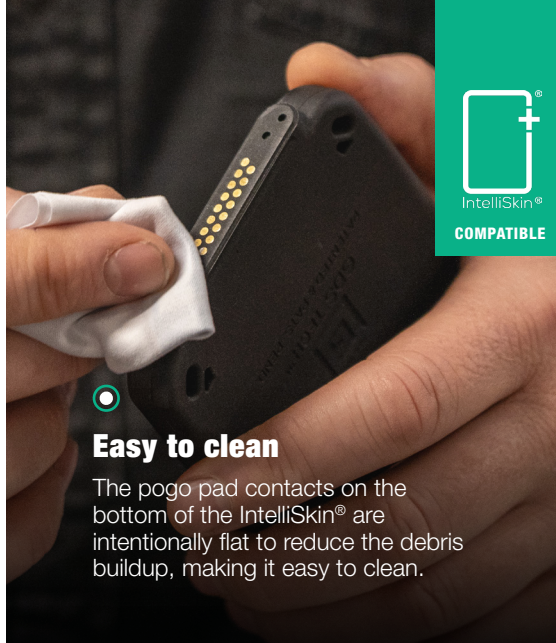

### Easy to clean

The pogo pad contacts on the bottom of the IntelliSkin® are intentionally flat to reduce the debris buildup, making it easy to clean.

## Docks

NEW



**RAM-GDS-DOCK-ZE38-A-PU**  
GDS® Powered Vehicle  
Dock for Zebra EM45



**RAM-GDS-DOCK-D2C-NDCU**  
GDS® Desktop Dock  
with Power Delivery  
(works with Workstation Connect)

NEW



**RAM-GDS-DOCK-6G15P**  
GDS® 6-Port Charging Dock  
for Zebra Handheld PCs with IntelliSkin®  
(Available with RJ45)  
**RAM-GDS-DOCK-6G15P-RJ45**

### SEEN IN THIS PHOTO:

**RAM-GDS-SKIN-ZE37**  
IntelliSkin® Next Gen  
for Zebra EM45

**RAM-GDS-HS4MU**  
GDS® Magnetic Hand  
Strap Accessory



SEEN IN THIS PHOTO:

**RAM-HOL-ZE17-1U**

RAM® Form-Fit Powered Dock for Zebra TC73 & TC78

**RAM-201U**

RAM® Double Socket Arm - C Size

**RAP-354U-TRA1**

RAM® Track-Ball™ - C Size

## Handheld PCs RAM® Powered Form-Fit Vehicle Docks

These rugged docks are designed to get the job done in the field while keeping your device charged and secure from theft. Each form-fit dock is RAM® Mounts Compatible™ and can be expanded with any B or C size diamond base, double ball mount, or any base for your desired mounting location. Available for the EM45 and select Zebra Handheld Computers, including the Zebra TC2x, TC5x, and TC7x series.



### Key Features



#### Pogo Pin Dock Contacts

Integrated pogo pin contacts provide charging power to the device and protects the device's ports from constant plugging and unplugging.



#### USB-C Connection

Integrated USB-C connector capable of 250,000 cycles meets and exceeds demands of modern workflows, delivering reliability in the toughest environments.



#### Mount It

With RAM® Compatibility™ customize your mount to your environment, or pair with these ready-made forklift kits.



### RAM® Docks for Zebra Handheld PCs

PART NUMBER	DEVICE	DEVICE CONNECTION	DOCK STYLE	POWER CABLE
RAM-HOL-ZE7-2U	TC70 / TC72 / TC75 / TC77	Pogo Pin	Power Only	DC + USB-A to DC Cable
RAM-HOL-ZE7LU	TC70 / TC72 / TC75 / TC77	Pogo Pin	Power Only + Key-lock	DC + USB-A to DC Cable
RAM-HOL-ZE7-NP-2U	TC70 / TC72 / TC75 / TC77	Pogo Pin	Passive (No Power)	-
RAM-HOL-ZE17-2U	TC53 / TC58 (with boot)	Pogo Pin	Power Only	DC
RAM-HOL-ZE17L-2U	TC53 / TC58 (with boot)	Pogo Pin	Power Only + Key-lock	DC
RAM-HOL-ZE17-1U	TC73 / TC78	Pogo Pin	Power Only	DC
RAM-HOL-ZE17L-1U	TC73 / TC78	Pogo Pin	Power Only + Key-lock	DC
RAM-HOL-ZE24U	TC22 / TC27	Pogo Pin	Passive (No Power)	-
RAM-HOL-ZE24LU	TC22 / TC27	Pogo Pin	Passive (No Power) + Key-lock	-
RAM-HOL-ZE24PU	TC22 / TC27	Pogo Pin	Power Only	USB-A
RAM-HOL-ZE24PLU	TC22 / TC27	Pogo Pin	Power Only + Key-lock	USB-A
RAM-HOL-ZE24-1U	TC22 / TC27 (no boot)	Pogo Pin	Passive (No Power)	-
RAM-HOL-ZE24L-1U	TC22 / TC27 (no boot)	Pogo Pin	Passive (No Power) + Key-lock	-
RAM-HOL-ZE24P-1U	TC22 / TC27 (no boot)	Pogo Pin	Power Only	USB-A
RAM-HOL-ZE24PL-1U	TC22 / TC27 (no boot)	Pogo Pin	Power Only + Key-lock	USB-A
RAM-HOL-ZE16U	EC50 / EC55 (no boot)	Pogo Pin	Power Only	USB-A
RAM-HOL-ZE14U	TC21 / TC26 (no boot)	Pogo Pin	Power Only	USB-A
RAM-HOL-ZE6U	TC51 / TC52 / TC56 / TC57 (no boot)	Pogo Pin	Power Only	USB-A
RAM-HOL-ZE38-A-PU	EM45	USB-C	Power Only	USB-A
RAM-HOL-ZE38-A-PLU	EM45	USB-C	Power + Key-lock	USB-A

## Hardwire Chargers



**RAM-GDS-CHARGE-M55-V7B1U**  
GDS® 10-30V Hardwire Charger  
with 90-Degree DC Cable

**RAM-GDS-CHARGE-M55-V8BU**  
GDS® 30-64V Hardwire Charger  
with 90-Degree DC Cable

**RAM-GDS-CHARGE-V7B1U**  
GDS® 10-30V Hardwire Charger  
with USB-A Cable

**RAM-GDS-CHARGE-V8BU**  
GDS® 30-64V Hardwire Charger  
with USB-A Cable





# Handheld PCs IntelliSkin® Next Gen with GDS® Tech™

Protect your Zebra handheld PC and its charging port by wrapping in an IntelliSkin® protective sleeve. This sleeve enables a seamless docking experience by instantly connecting the device to a charging source while docked in a GDS® vehicle or desktop docking station. The GDS® and IntelliSkin® ecosystem installs a turnkey solution into your business, improving the mobility of your warehouse and setting the framework for standardization.



Patented docking connector protects the charge port and increases work efficiency when paired with GDS® Docks™



## GDS® Desktop Docks



Optional inserts accommodate all device models



Fan clears heat from the dock to prevent overheating

Built-in RJ45 ports for pushing data over ethernet

**RAM-GDS-DOCK-6G15P**  
GDS® 6-Port Charging Dock  
for Zebra Handheld PCs with IntelliSkin®

**RAM-GDS-DOCK-6G15P-RJ45**  
GDS® 6-Port Charging Dock with RJ45 Ports  
for Zebra Handheld PCs with IntelliSkin®

IntelliSkin® for Zebra Handheld PCs	
PART NUMBER	DEVICE
RAM-GDS-SKIN-ZE35-NG	TC73 / TC78
RAM-GDS-SKIN-ZE34	TC53 / TC58
RAM-GDS-SKIN-ZE24	TC22 / TC27
RAM-GDS-SKIN-ZE16-NG	EM50 / EM55



**SEEN IN THIS PHOTO:**

**RAM-GDS-SKIN-ZE34**  
IntelliSkin® Next Gen  
for Zebra TC53 / TC58

**RAM-GDS-DOCK-V12-ZE2434CPU**  
GDS® Vehicle Dock  
for TC53 / TC58 / TC22 / TC27



INTRO ET4X ET6X ET8X ET5X / XSLATE EM45 TC22 / TC27 TG5X TG7X MC3400 / MC3450 MC9400 / MC9300 TC8300 PRINTERS UNIVERSAL MOUNTS

**GDS® Docks for Zebra Handheld PCs**

PART NUMBER	DEVICE (WITH INTELLISKIN®)	DOCK STYLE	POWER CABLE
RAM-GDS-DOCK-V12-ZE16CPU	EC50 / EC55	Power Only	USB-C 3.0
RAM-GDS-DOCKL-V12-ZE16CPU	EC50 / EC55	Power Only + Key-lock	USB-C 3.0
RAM-GDS-DOCKL-V12-ZE16CPDHU	EC50 / EC55	Powered + Key-lock + Heated Pogo Pins	USB-C 3.0 + USB-A
RAM-GDS-DOCKL-V12-ZE16CPDU	EC50 / EC55	Powered + Key-lock	USB-C 3.0 + USB-A
RAM-GDS-DOCK-V12-ZE16CPDU	EC50 / EC55	Powered	USB-C 3.0 + USB-A
RAM-GDS-DOCK-V12-ZE2434CPU	TC22 / TC27 / TC53 / TC58	Power Only	USB-C 3.0
RAM-GDS-DOCKL-V12-ZE2434CPU	TC22 / TC27 / TC53 / TC58	Power Only + Key-lock	USB-C 3.0
RAM-GDS-DOCK-V12-ZE2434CPDU	TC22 / TC27 / TC53 / TC58	Powered	USB-C 3.0 + USB-A
RAM-GDS-DOCKL-V12-ZE2434CPDHU	TC22 / TC27 / TC53 / TC58	Powered + Key-lock + Heated Pogo Pins	USB-C 3.0 + USB-A
RAM-GDS-DOCKL-V12-ZE2434CPDU	TC22 / TC27 / TC53 / TC58	Powered + Key-lock	USB-C 3.0 + USB-A
RAM-GDS-DOCKL-V12-ZE35CPDHU	TC73 / TC78	Powered + Key-lock + Heated Pogo Pins	USB-C 3.0 + USB-A
RAM-GDS-DOCKL-V12-ZE35CPDU	TC73 / TC78	Powered + Key-lock	USB-C 3.0 + USB-A
RAM-GDS-DOCK-V12-ZE35CPDU	TC73 / TC78	Powered	USB-C 3.0 + USB-A
RAM-GDS-DOCKL-V12-ZE35CPU	TC73 / TC78	Power Only	USB-C 3.0
RAM-GDS-DOCK-V12-ZE35CPU	TC73 / TC78	Power Only	USB-C 3.0
RAM-GDS-DOCK-V11CU	Universal	Power Only	USB-C 2.0

**Chargers & Accessories**



**RAM-GDS-DOCK-D7AU**  
GDS® Desktop Dock with Power Delivery & Peripheral Port



**RAM-GDS-CHARGE-PPS-C2W**  
GDS® Type-C and Type-A 33W 2-Port Wall Charger - PD3.0 & PPS



**RAM-GDS-CHARGE-V7CU**  
GDS® 10-30V Hardwire Charger with USB-C  
[30-64V Option Available](#)

## SEEN IN THIS PHOTO:

NEW

**RAM-HOL-ZE33PU**

RAM® Powered Dock  
for Zebra MC3400 / MC3450

NEW

**RAP-101-PV4-NK-MAG88U**

RAM® Single Pivot Magnetic Mount



## New RAM® Powered Form-Fit Docks for Zebra Handheld Touch PCs

Designed to enhance handheld touch computers from Zebra, RAM® has purpose-built features set specifically to maximize performance, ease of use, data capture, security, and manageability—all in one revolutionary durable design.



Patent Pending

### Heated Pogo Pins

Heating elements provide the necessary heat required to prevent pogo pins from locking up, allowing them to operate in wet and freezing environments.



### Easy Docking

This holder is spring-loaded, making it easy for one-handed docking and removal. Securing the device from both ends allows safe docking position at any angle.



### Pogo Pin Charging

Protect the charge port and increase efficiency by utilizing the device's pogo pad docking contacts—simply dock the scanner to keep the device charged and/or connected to peripherals.

## RAM® Docks for Zebra Handheld Touch PCs

PART NUMBER	DEVICE	DOCK STYLE	POWER CABLE
RAM-HOL-ZE26PU	TC8300	Power Only	DC
RAM-HOL-ZE26PDU	TC8300	Powered	DC + USB-A
RAM-HOL-ZE26PLU	TC8300	Power Only + Key-lock	DC
RAM-HOL-ZE26PDLU	TC8300	Powered + Key-lock	DC + USB-A
RAM-HOL-ZE26PHU	TC8300	Power Only + Heated Pogo Pins	DC
RAM-HOL-ZE26PDHU	TC8300	Powered + Heated Pogo Pins	DC + USB-A
RAM-HOL-ZE26PHLU	TC8300	Power Only + Key-lock + Heated Pogo Pins	DC
RAM-HOL-ZE26PDHLU	TC8300	Powered + Key-lock + Heated Pogo Pins	DC + USB-A
RAM-HOL-ZE32PU	MC9400 / MC9300	Power Only	DC
RAM-HOL-ZE32PDU	MC9400 / MC9300	Powered	DC + USB-A
RAM-HOL-ZE32PLU	MC9400 / MC9300	Power Only + Key-lock	DC
RAM-HOL-ZE32PDLU	MC9400 / MC9300	Powered + Key-lock	DC + USB-A
RAM-HOL-ZE32PHU	MC9400 / MC9300	Power Only + Heated Pogo Pins	DC
RAM-HOL-ZE32PDHU	MC9400 / MC9300	Powered + Heated Pogo Pins	DC + USB-A
RAM-HOL-ZE32PHLU	MC9400 / MC9300	Power Only + Key-lock + Heated Pogo Pins	DC
RAM-HOL-ZE32PDHLU	MC9400 / MC9300	Powered + Key-lock + Heated Pogo Pins	DC + USB-A
RAM-HOL-ZE33U	<b>NEW</b> MC3400 / MC3450 / MC3300	Passive (No Power)	-
RAM-HOL-ZE33PU	<b>NEW</b> MC3400 / MC3450 / MC3300	Power Only	DC
RAM-HOL-ZE33PLU	<b>NEW</b> MC3400 / MC3450 / MC3300	Power Only + Key-lock	DC
RAM-HOL-ZE33PDU	<b>NEW</b> MC3400 / MC3450 / MC3300	Powered	DC + USB-A
RAM-HOL-ZE33PDLU	<b>NEW</b> MC3400 / MC3450 / MC3300	Powered + Key-lock	DC + USB-A

## Hardwire Chargers

**RAM-GDS-CHARGE-V17U**

GDS® 10-32VDC Input (9VDC Output)  
Hardwire Charger w/ DC Cable

**RAM-GDS-CHARGE-V18U**

GDS® 24-64VDC Input (9VDC Output)  
Hardwire Charger w/ DC Cable



## SEEN IN THIS PHOTO:

**RAM-HOL-ZE26PU**

RAM® Powered Dock for Zebra 8300

**RAM-138-MAG88U**

RAM® Tough-Mag™ Heavy Duty Magnetic  
Mount with Diamond Plate - Medium



**SEEN IN THIS PHOTO:**

**RAM-HOL-ZE28U**

RAM® Quick Release Printer Holder for Zebra ZQ320 Series

**RAP-DOCK-SBLU**

RAM® Large Accessory Bracket for Tablet Docks

**ZQ3x, ZQ5x & ZQ630 Series  
RAM® Quick Release Holder for Zebra**

RAM® Quick Release Holders for Zebra's full line of mobile printers keep a low-profile by clipping onto the back of each printer. Each include 2-hole mounting patterns to pair with any RAM® mounting components for the ideal kit in any mobile work environment. Enable your workforce further with add-on accessories like belt clips and accessory brackets.



**ZQ3x & ZQ5x Series**



**RAM-HOL-ZE27U**

RAM® Quick Release Printer Holder for Zebra ZQ310 Series



**RAM-HOL-ZE28U**

RAM® Quick Release Printer Holder for Zebra ZQ320 Series



**RAM-HOL-ZE29U**

RAM® Quick Release Printer Holder for Zebra ZQ511 Series



**RAM-HOL-ZE30U**

RAM® Quick Release Printer Holder for Zebra ZQ521 Series



**RAP-DOCK-SBLU**  
RAM® Large Accessory Bracket for Tablet Docks

Snap-in form-fit for a low-profile experience



## ZQ630 Series



### RAM-PM1-ZE31U

RAM® Printer Mount with Paper Feed for Zebra ZQ630 Series



### RAM-HOL-ZE31U

RAM® Quick Release Holder for Zebra ZQ630 Series



## Consolidate Your Workflow

Build a mobile printing station for your forklift with this ZQ630 series printer mount. Designed to extend the length of your sessions, this printer mount comes equipped with a roll holder and feed system, so operators can spend more time on tasks and less time replacing paper.

## Accessories



### RAP-170U

RAM® Universal Belt Clip



### RAM-GDS-SS1U

GDS® Shoulder Strap

**SEEN IN THIS PHOTO:**

**RAM-D-202U-CR01**

Crown Work Assist Adapter with 2.25" Ball

**RAM-D-201U-C-MI1**

Short Socket Arm with 2.25" Ball

**RAM-D-202U-23**

Device Adapter with 2.25" Ball

**RAM-KNOB9HU**

RAM® Hi-Torq™ Wrench for 2.25" Ball



## Vehicle Mount Computer Solutions

When it comes to heavy duty equipment, RAM® Mounts is the most trusted brand for keeping these devices mounted without fault. For large Zebra vehicle computers, take advantage of the ultra-rugged forklift and vehicle mounts with VESA ball adapters designed to install directly into the back of the computer.

**1**

**Choose a Ball Adapter**

RAM® offers a wide selection of ball adapters and cradles for your specific device

**2**

**Choose a Socket Arm**

Select a socket arm based on your desired length and placement

**3**

**Choose a Base**

Select from a variety of bases to help secure your device where you need it

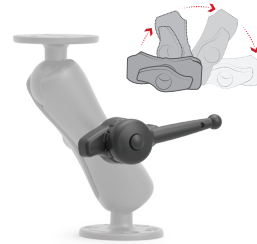

This wrench provides the extra leverage needed to tighten the mount in cold weather or in small spaces

**RAM-KNOB9HU**

RAM® Hi-Torq™ Wrench for D Size Socket Arms



Vibration damping

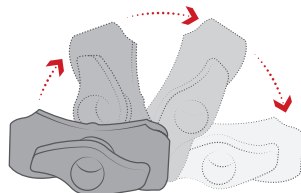

Double ball and socket technology allows for near-infinite adjustability of your RAM® mounting system

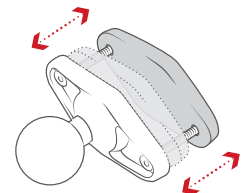

Easily adjustable





**SEEN IN THIS PHOTO:**

- RAM-335-D-246**  
Overhead Guard Plate with 2.25" Ball
- RAM-D-201U-C-MI1**  
Short Socket Arm for 2.25" Ball
- RAM-D-202U-23**  
Device Adapter with 2.25" Ball

**1 Ball Adapters**



**RAM-D-246U**  
RAM® 100x100mm VESA  
Plate with Ball - D Size



**RAM-D-202U-23**  
RAM® Ball Base with 1.5"  
x 2.5" 4-Hole Pattern

**2 Socket Arms**



**RAM-D-201U-C**  
RAM® Double Socket  
Arm - D Size Short



**RAM-D-201U-C-MI1**  
RAM® Double Socket  
Arm with Jam Nut - D  
Size Short



**RAM-D-201U**  
RAM® Double Socket  
Arm - D Size Medium



**RAM-D-201U-MI1**  
RAM® Double Socket Arm  
with Jam Nut - D Size  
Medium

**3 Bases**



**RAM-D-247U-3**  
RAM® Square Post Clamp Base  
for Posts up to 3" Wide - D Size



**RAM-D-271U-12**  
RAM® Rail Clamp Ball Base for  
1.25" - 1.875" Rails - D Size



**RAM-D-202U-CR01**  
RAM® Ball Base  
for Crown Work Assist® - D Size

# Universal Holders for Tablets

Using a tablet for in-vehicle navigation and mobile work is on the rise. The RAM® X-Grip® for Tablets has all the benefits and design features of the standard RAM® X-Grip® with added arm supports for a variety of different sized Zebra tablets with or without a rugged case. Additional grip handles provide side support for portrait or landscape orientation and are completely removable.



**RAM-HOL-UN11U**  
RAM® X-Grip® Universal Holder  
for 11"-12" Tablets

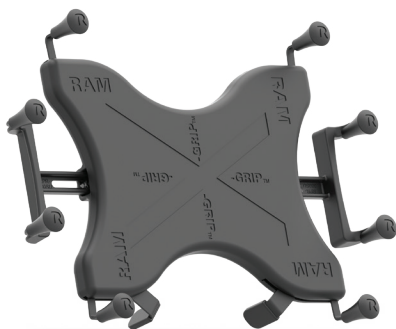

**RAM-HOL-UN9U**  
RAM® X-Grip® Universal Holder  
for 9"-10" Tablets



**RAM-HOL-TABL19U**  
RAM® Tab-Lock™ Tablet Holder  
for Zebra L10 Series (Locking)



**RAM-HOL-TAB19U**  
RAM® Tab-Tite™ Tablet Holder  
for Zebra L10 Series (Non-Locking)

## Key Features

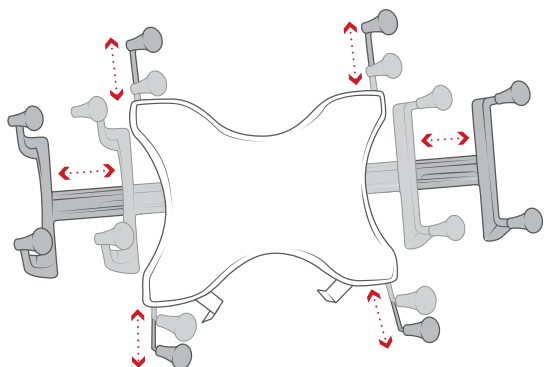

Additional grip handles for convenient insertion and removal

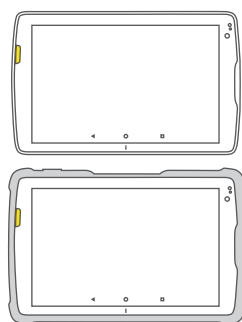

Fits all tablets with or without a case

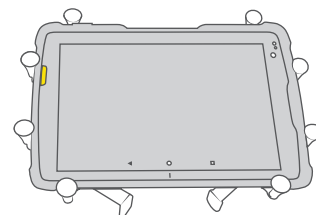

Steel spring-loaded arms keep tablets secure



SEEN IN THIS PHOTO:

**RAM-B-166-UN7U**

RAM® X-Grip® Phone Mount with RAM® Twist-Lock™ Suction Cup for Windshields

## Universal Holders for Handheld PCs

The RAM® X-Grip® is the most durable universal phone holder on the market. The spring-loaded arms expand and contract to provide a perfect fit for your Zebra Handheld PC, with or without a case.

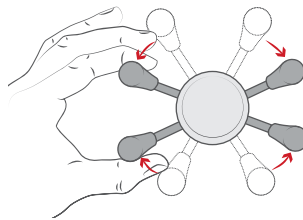

The spring-loaded arms expand and contract to provide a perfect fit for your phone with or without a case.

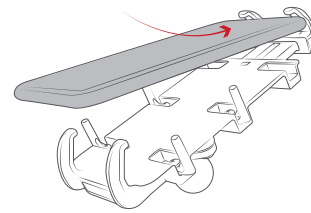

Spring-loaded top grip keeps device in place



**RAM-HOL-UN7BU**  
RAM® X-Grip® Universal Phone Holder for Standard Size Phones

**RAM-HOL-UN10BU**  
RAM® X-Grip® Universal Phone Holder for Large Size Phones



**RAM-HOL-PD3-238AU**  
RAM® Quick-Grip™ Universal Phone Holder

**RAM-HOL-PD4-238AU**  
RAM® Quick-Grip™ XL Universal Phone Holder for Large Phones

MODEL	COMPATIBILITY
EC50/EC55	RAM-HOL-UN7BU / RAM-HOL-UN10BU / RAM-HOL-PD3-238AU
TC21/TC26	RAM-HOL-UN7BU / RAM-HOL-PD3-238AU
TC51/TC52/TC56	RAM-HOL-UN7BU / RAM-HOL-PD3-238AU
TC22/TC27	RAM-HOL-UN7BU / RAM-HOL-PD3-238AU
TC53/TC58	RAM-HOL-UN10BU
TC73/TC78	RAM-HOL-UN10BU

SEEN IN THIS PHOTO:

**RAP-450U**  
RAM® Power-Grip™ XL Universal Scanner Gun Holder

**RAM-101-MAG88U**  
RAM® Tough-Mag™ Heavy Duty Magnetic Mount with Round Plate - Medium

## For Scanners

The RAM® Quick-Draw™ and the RAM® Power-Grip™ cover a wide variety of barcode scanner guns of different forms and sizes. All RAM® Mounts Compatible™, these scanner gun holders have thoughtful design choices such as elastomeric fins that keep the scanner in place but also allows for quick removal of the device when you're working.

### RAM® Power-Grip™



**RAP-450U**  
RAM® Power-Grip™ XL Universal Scanner Gun Holder



**RAP-396U**  
RAM® Power-Grip™ Universal Scanner Gun Holder

### RAM® Drop-N-Lock™



**RAP-317U**  
RAM® Drop-N-Lock™ Scanner Gun Holder





**RAM-HOL-QD1U**  
RAM® Quick-Draw™ Spring-Loaded Holder



**RAM-HOL-ZE9U**  
RAM® Quick-Draw™ for Zebra TC8000/8300

### RAM® Quick-Draw™

MODEL	 <b>RAM® DROP-N-LOCK™</b>	 <b>RAM® POWER-GRIP™</b>	 <b>RAM® QUICK-DRAW™</b>
DS3600 Series	-	RAP-396U	RAM-HOL-QD1U
DS8100 Series	RAP-317U	RAP-396U	-
DS4600 Series	RAP-317U	RAP-396U	-
DS2200 Series	RAP-317U	RAP-396U	-
LI2208	RAP-317U	RAP-396U	-
LI3600	-	RAP-396U	-
LI4278	RAP-317U	RAP-396U	-
LS1203	RAP-317U	RAP-396U	-
LS2208	RAP-317U	RAP-396U	-
MC2200 & 2700	RAP-317U	RAP-450U	RAM-HOL-QD1U
MC33XX Series	RAP-317U	RAP-450U	RAM-HOL-QD1U
MC3200	-	RAP-450U	RAM-HOL-QD1U
MC9200	-	RAP-450U	RAM-HOL-QD1U
MC9300	-	RAP-450U	RAM-HOL-QD1U
MT2000	-	-	RAM-HOL-QD1U
TC8000/8300	-	-	RAM-HOL-ZE9U



SEEN IN THIS PHOTO:

**RAM-VPR-104**

RAM® Quick-Draw™ Jr.  
Universal Small Printer Holder

**RAM-101U-247-4**

RAM® 4" Square Post Clamp  
Mount with Round AMPS Plate

## For Printers

RAM® Mounts always doubles down on universal mounting solutions, and Zebra printers provide a convenient shape to house such mounting solutions. Our RAM® Quick-Draw™ Jr. holders utilize spring-loaded grips that extend to fit nearly any size of Zebra printers. Pair these holders with any RAM® mounting components for the ideal kit in field service and material handling spaces.

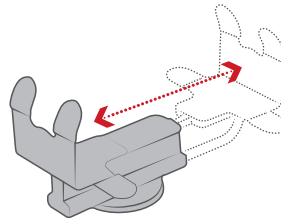

Spring-loaded universal holders offer convenient insertion and removal



**RAM-VPR-105**

RAM® Quick-Draw™ Jr. Universal Printer Holder



**RAM-VPR-104**

RAM® Quick-Draw™ Jr. Universal Small Printer Holder

MODEL	PART ID
QLN Series	RAM-VPR-104
ZQ300 Series	RAM-VPR-104
ZQ500 Series	RAM-VPR-104
ZQ600 Plus Series	RAM-VPR-104
ZQ630 Plus Series	RAM-VPR-104



SEEN IN THIS PHOTO:

**RAP-396U**

RAM® Power-Grip™ Universal Scanner Gun Holder

**RAM-101U-IP1**

RAM® Double Ball U-Bolt Mount with Round Plate



SEEN IN THIS PHOTO:

**RAP-101-PV4-2P-MAG88U**

RAM® Dual 90-Degree Pivot Mount with Knob

**Popular Mounts**



**RAM-101U**

RAM® Double Ball Mount with Two Round Plates



**RAM-401-202U**

RAM® Tough-Claw™ Large Clamp Double Ball Mount with Round Plate



**RAM-101U-B-247**

RAM® Adjustable Square Post Clamp Mount with Round AMPS Plate



**RAM-101U-IP1**

RAM® Double Ball U-Bolt Mount with Round Plate

**Magnetic Mounts**

NEW



**RAP-101-PV4-NK-MAG88U**

RAM® Single Pivot Mount

NEW



**RAP-101-PV4-2P-MAG88U**

RAM® Dual 90-Degree Pivot Mount with Knob

NEW



**RAM-101-B-MAG88U**

RAM® Tough-Mag™ Heavy Duty Magnetic Mount with Round Plate

NEW



**RAP-396-MAG88U**

RAM® Power-Grip™ Scanner Holder with Magnetic Base

## Popular Bases



**RAM-247U**  
RAM® Square Post Clamp Base for Posts 1.75"-4" Wide



**RAM-231U**  
RAM® Handlebar U-Bolt Base for Rails 0.5" to 1" in Diameter - C Size



**RAM-202U**  
RAM® Round Plate with Ball - C Size



**RAM-271U-2**  
RAM® Rail Clamp Ball Base for 2" - 2.5" Rails - C Size



**RAM-B-400U**  
RAM® Tough-Claw™ Small Clamp Base with Ball



**RAM-B-238U**  
RAM® Diamond Ball Base - B Size



**RAM-B-202U**  
RAM® Round Plate with Ball - B Size



**RAM-B-247U-25**  
RAM® Square Post Clamp Base for Posts up to 2.5" Wide - B Size

## Vehicle Mounts



**RAM-VB-196-SW1**  
RAM® No-Drill™ Universal Vehicle Floor Mount



**RAM-B-166U**  
RAM® Twist-Lock™ Suction Cup Double Ball Mount - Medium



**RAM-VBD-122-NT**  
RAM® Universal Drill-Down Vehicle Mount



**RAM-101-B-225B2U**  
RAM® Drill-Down Dashboard Mount with Backing Plate

### SEEN IN THIS PHOTO:

**RAM-D-247U-3**  
RAM® Square Post Clamp Base for Posts up to 3" Wide - D Size

**RAM-D-201U-C**  
RAM® Double Socket Arm - D Size



Mount Anything, Anywhere



rammount.com  
1.800.497.7479  
sales@rammount.com



GDS®, IntelliSkin®, GDS® Tech™, GDS® Technology™, GDS® Green™, Distinctive "Double Delta" Shape™, One Dock to Connect Them All™, GDS® Uni-Conn™, GDS® Tab-Conn™, and GDS® Compatible™ are trademarks or registered trademarks of National Products Inc.

The distinctive Octagon, and D Shape™ of the GDS® connector is a trademark of National Products Inc.



RAM® double socket arms with their distinctive Hourglass Shape are recognized globally as a symbol of the reliability, quality, and durability of this line of products. The Hourglass Shape is a registered trademark of National Products Inc.



The distinctive RAM® X-Grip® product shape is a trademark of National Products Inc.



Look for the highly recognizable "Double Delta" trademark, the symbol of quality and reliability.